

# Patient report

Bio-Rad                      DATE: 07/13/2019  
D-10                         TIME: 07:27 PM  
S/N: #DJ4I016123        Software version: 4.30-2  
Sample ID:                 10604309  
Injection date             07/13/2019 07:19 PM  
Injection #: 55             Method: HbA1c  
Rack #: ---                 Rack position: 3

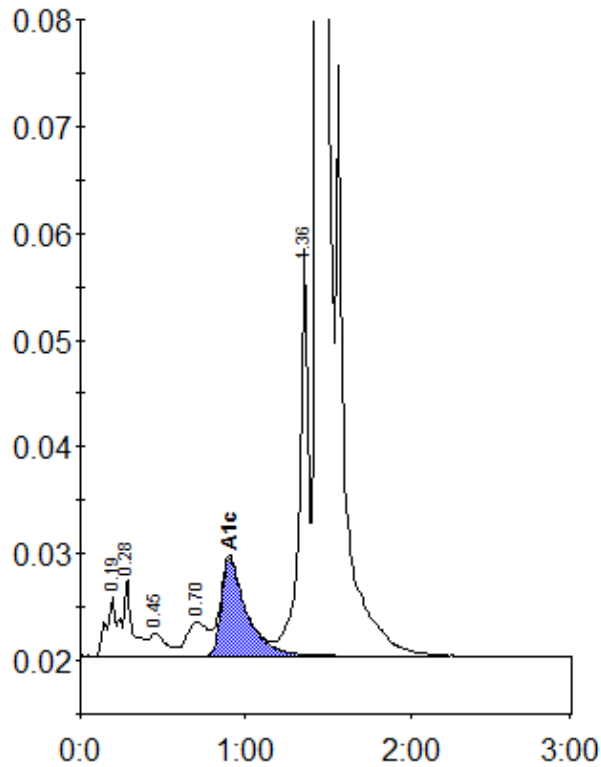

Peak table - ID: 10604309

Peak	R.time	Height	Area	Area %
A1a	0.19	5491	20675	0.8
A1b	0.28	7250	32891	1.3
F	0.45	2135	14671	0.6
LA1c/CHb-1	0.70	3198	28854	1.2
A1c	0.90	9178	96797	5.6
P3	1.36	38379	146011	5.8
A0	1.44	667903	2160263	86.4
Total Area:		2500163		

Concentration:	%
A1c	5.6